

PROPOSED BUILDING PLAN OPTION 1 SCALE 1:100

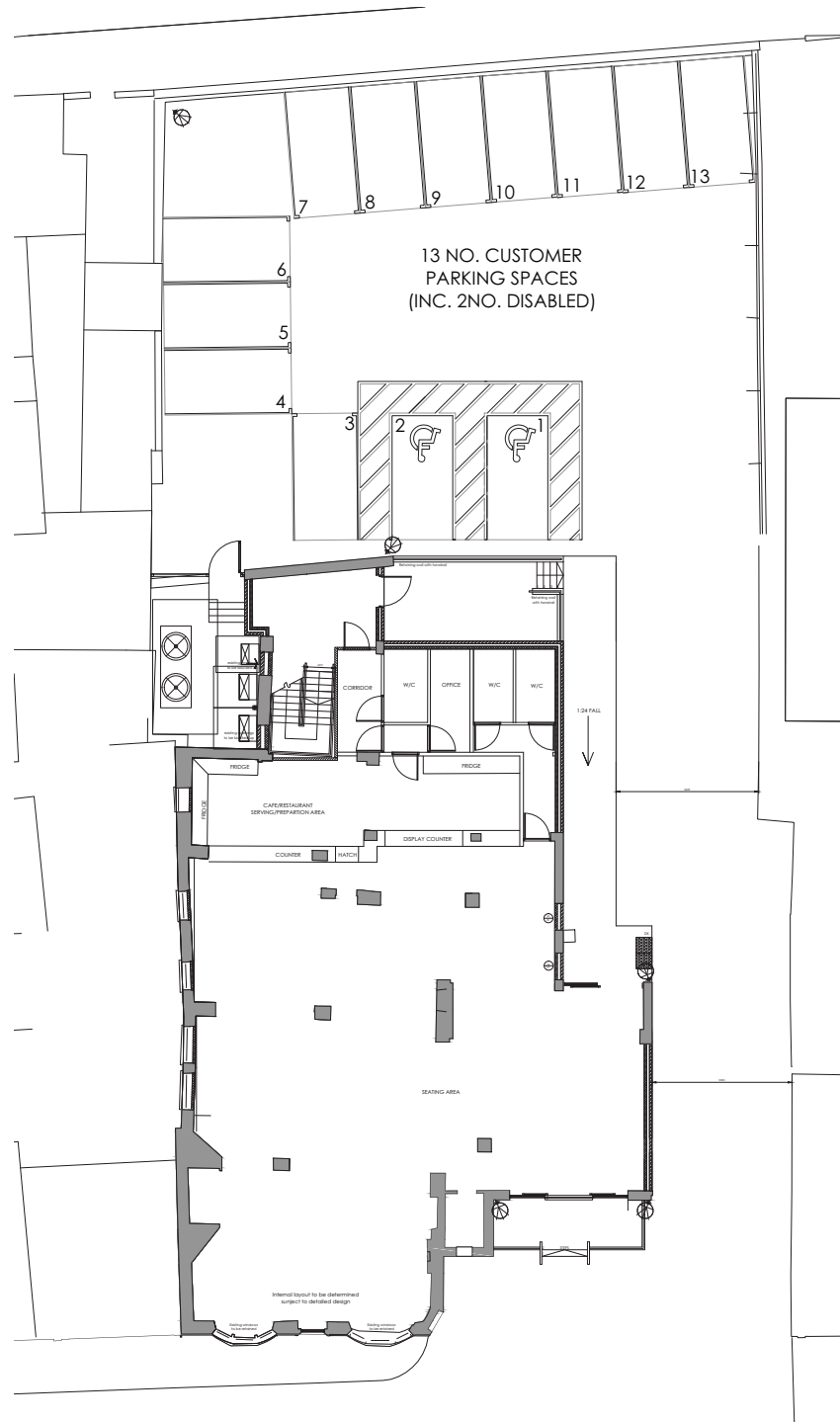

PROPOSED BUILDING PLAN OPTION 2 . SCALE 1:100

Schedule of materials and proposals

- ⊗ ⊗ ⊗ ⊗ PROPOSED THORNTON FRAMES TO BE RFC ALUMINIUM FINISHED GLOSS GREY TO RAL7037 GLAZING TO INCORPORATE MANIFESTATIONS AS REQUIRED BY THE BUILDING REGULATIONS.
- ⊗ ⊗ ⊗ ⊗ EXISTING FRONT OPENINGS TO BE TO BE RETAINED. OPENINGS BE MODELLED AS ILLUSTRATED FRAMES TO BE RFC ALUMINIUM FINISHED GLOSS GREY TO RAL7037 GLAZING TO INCORPORATE MANIFESTATIONS AS REQUIRED BY THE BUILDING REGULATIONS.
- ⊗ IDENTIFIED AS RENDER TO MATCH EXISTING BUILDING.
- GATE FENCE TO PLANT AREA TO BE 1.8m HIGH CLOSE BOARDED TIMBER.
- PERIMETER FENCE TO SEE TO BE 2.4m HIGH CLOSE BOARDED TIMBER.
- ⊗ EXTERNAL LIGHTING POSITIONS SHOWN INDICATIVE - FULL ELECTRICAL DESIGN WILL BE PROVIDED AT LATER DATE

For PLANNING Purposes

A: INDICATIVE INTERNAL LAYOUT SHOWN
Revision: JA Approved By: Approved



Office 7, Gateway 1000
Arlington Business Park
White Way
Stevenage
Hertfordshire
SG1 2FF
t: 01438 749400
f: 01438 749591
e: arc@archer.uk.com
www.archerarchitects.co.uk

Client: TOM JONES PROPERTIES

Project: 176 CHORLEY ROAD, ADDLINGTON CHORLEY, PR6 9LQ

Drawing Title: INDICATIVE LAYOUT OPTIONS

Scale: 1:100@A1 Date: 02.09.11 Drawn: JA Checked: Project No: Revision: JA